

NATIVE AMERICAN STYLE FLUTE
CHRISTMAS
SONGS & DUETS

SELECTED AND ARRANGED
BY AMI SARASVATI

Table of Contents

We Three Kings of Orient Are6 & 7
NAF Duet: We Three Kings of Orient Are8 & 9
 Suggested NAF Key: G or lower
 * Recommended rhythm: Track #4

What Child is This10 & 11
NAF Duet: What Child is This12 & 13
 Suggested NAF Key: F# or lower
 * Recommended rhythm: Track #3 or no track and played loosely metered

Hark the Herald Angels Sing.....14 & 15
NAF Duet: Hark the Herald Angels Sing.....16 & 17
 Suggested NAF Key: G or lower
 * Recommended rhythm: Track #5

Little Drummer Boy.....18 & 19
NAF Duet: Little Drummer Boy20 & 21
 Suggested NAF Key: A or lower
 * Recommended rhythm: Track #3

Angels We Have Heard on High 22
NAF Duet: Angels We Have Heard on High 23
 Suggested NAF Key: G or A
 * Recommended rhythm: Track #1

Silent Night.....24 & 25
NAF Duet: Silent Night26 & 27
 Suggested NAF Key: F# or lower
 Played without rhythm track

Recommended rhythms can be found on

* Rhythms to Accompany the Native Flute CD. www.DeRuby.com

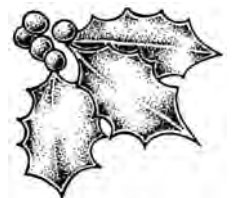

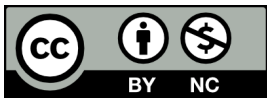

This work is licensed under a Creative Commons Attribution-NonCommercial 4.0 International License.

Transcribed in Nakai Flute Tablature courtesy of R. Carlos Nakai

Fingercharts courtesy of Clint Goss www.NAFTracks.com

Cover art created by Susan Englert of Sandpiper Artisans Graphic Design
www.sandpiperartisans.com

Edited by Pam LaCroix
www.yourownwords.biz

Book design and song arrangements by Ami Sarasvati
www.learntoplayNAF.com

Version 11-16-15

Let us celebrate the Christmas season with a few favorite songs. This music is arranged for the Native American style flute and can be played solo or as a simple duet.

Joy and harmony to all!

Ami Sarasvati

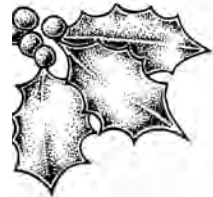

Suggested NAF Key: G or lower

🎧 Play with Track #4

We Three Kings of Orient Are for NAF

Arr. Ami Sarasvati

5

9

We Three Kings of Orient Are (cont.)

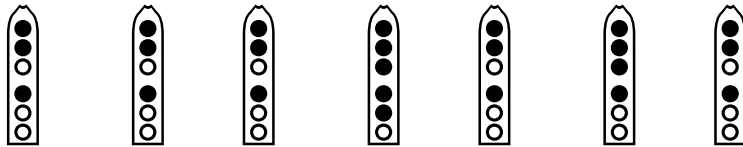
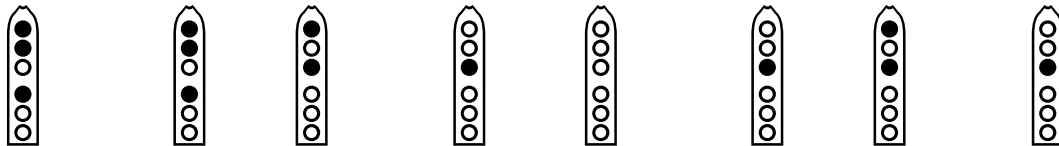
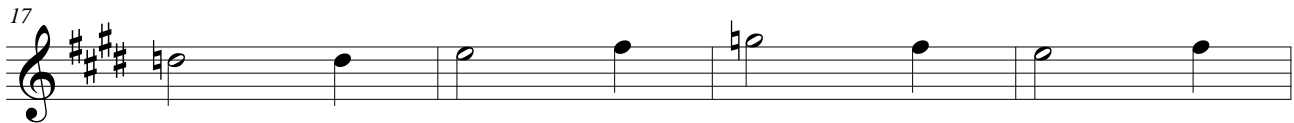
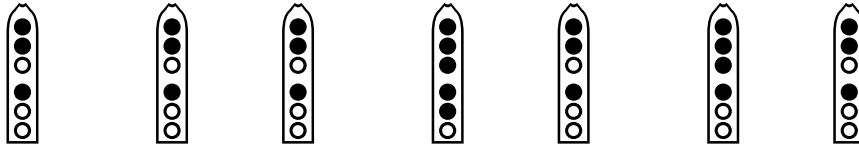
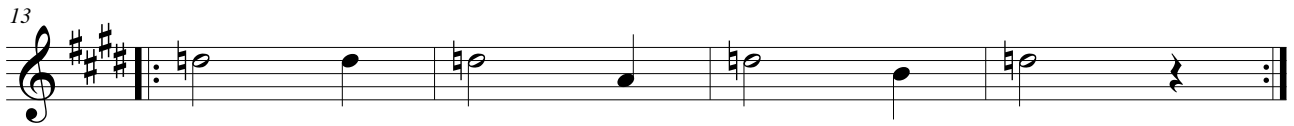

We Three Kings of Orient Are for NAF

Arr. Ami Sarasvati

NAF 1

NAF 2

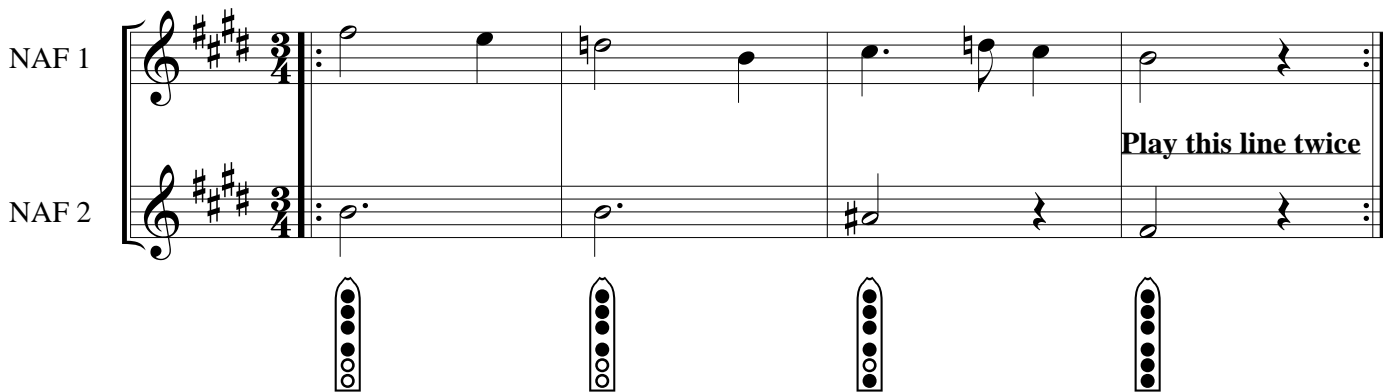

Play this line twice

5

NAF 1

NAF 2

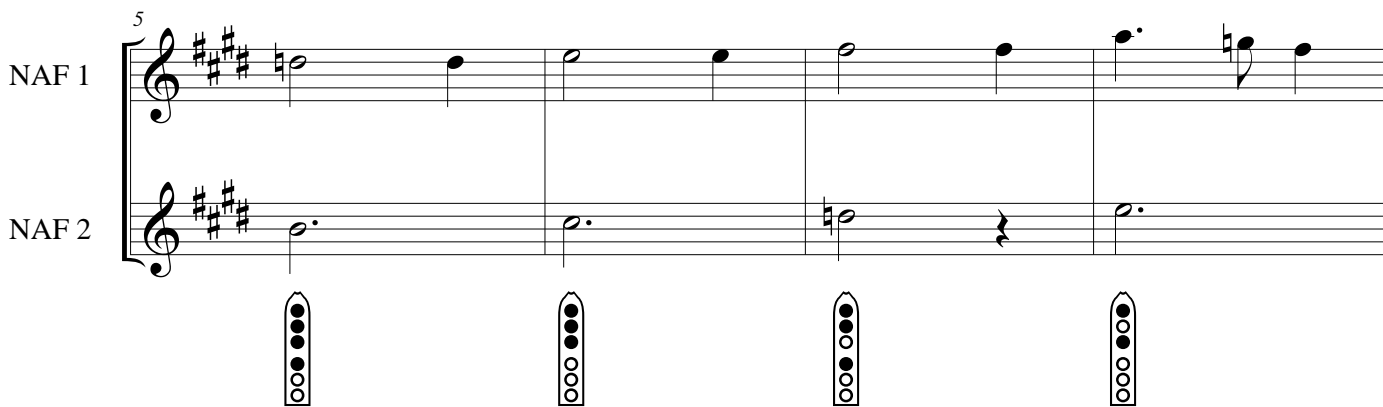

9

NAF 1

NAF 2

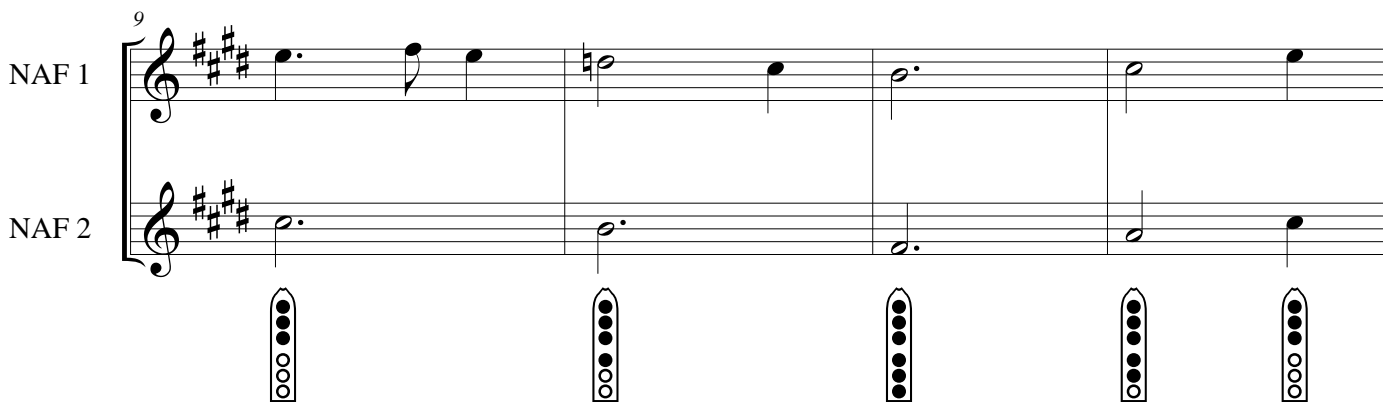

We Three Kings of Orient Are Duet for NAF (cont.)

Arr. by Ami Sarasvati

13

NAF 1

NAF 2

Play this line twice

17

NAF 1

NAF 2

1) all holes closed
2) all holes closed
3) all holes closed
4) all holes closed

21

NAF 1

NAF 2

1) all holes closed
2) all holes closed
3) all holes closed
4) all holes closed
5) all holes closed

Suggested NAF Key: F# or lower

🎧 Play with Track #3 or no track and played loosely metered

What Child Is This for NAF

Arr. Ami Sarasvati

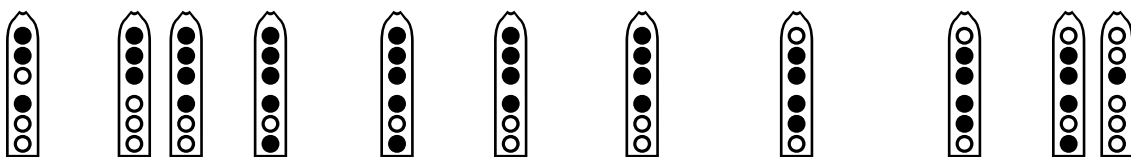
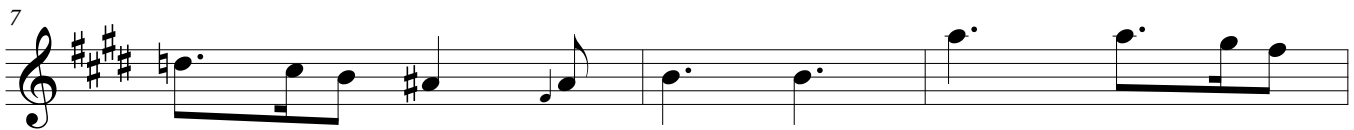
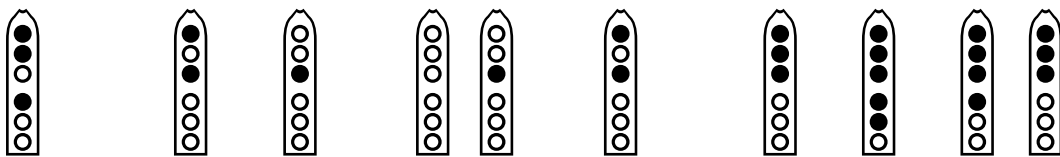
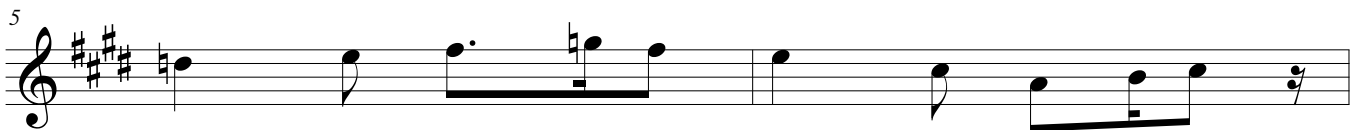
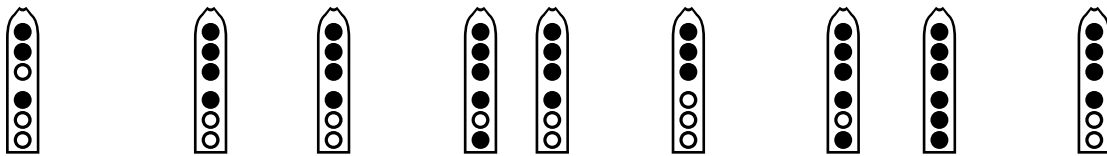
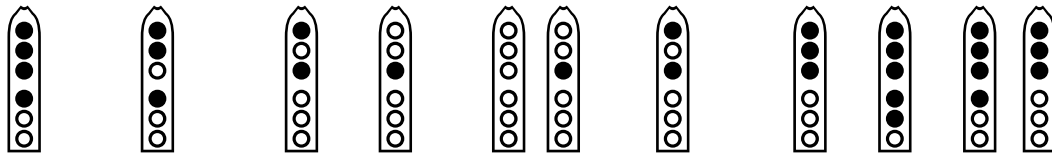

What Child Is This for NAF (cont.)

10

12

15

What Child Is This for NAF

Arr. Ami Sarasvati

NAF 1

NAF 2

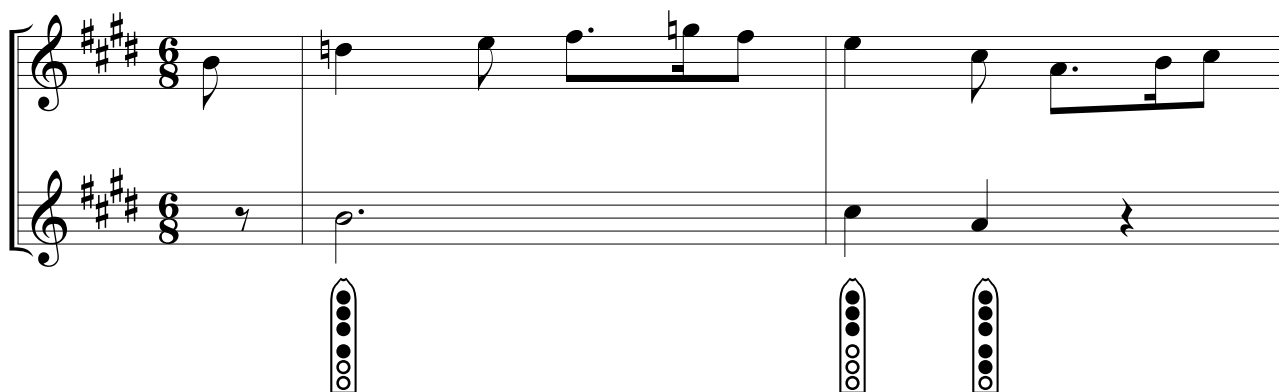

NAF 1

NAF 2

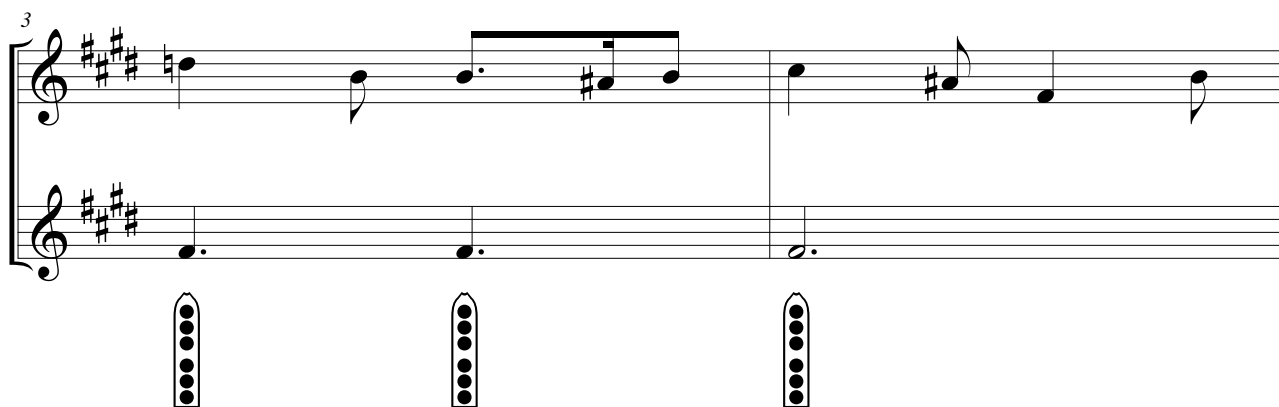

NAF 1

NAF 2

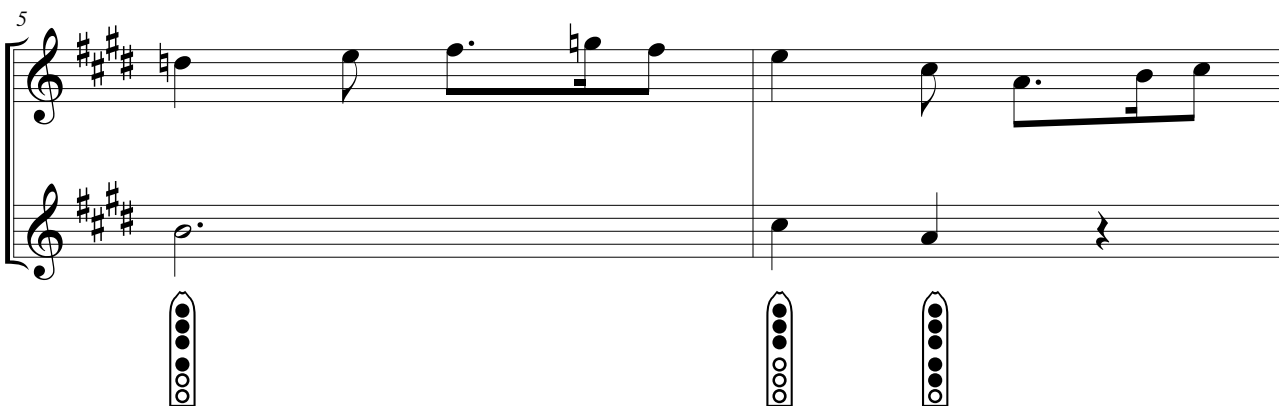

What Child Is This for NAF (cont.)

Arr. by Ami Sarasvati

7

NAF 1

NAF 2

10

NAF 1

NAF 2

12

NAF 1

NAF 2

15

NAF 1

NAF 2

Suggested NAF Key: G or lower

🎧 Play with Track #5

Hark the Herald Angels Sing for NAF

Arr. Ami Sarasvati

Hark the Herald Angels Sing (cont.)

Arr. Ami Sarasvati

12

15

18

Hark the Herald Angels Sing Duet for NAF

Arr. Ami Sarasvati

NAF 1

NAF 2

Fingerings for measures 1-4:
Measure 1: NAF 1 (D4, E4, F#4, G4), NAF 2 (C3, G2)
Measure 2: NAF 1 (A4, B4, C5, B4), NAF 2 (F#3, C4)
Measure 3: NAF 1 (G4, F#4, E4, D4), NAF 2 (G2, C3)
Measure 4: NAF 1 (C5, B4, A4, G4), NAF 2 (F#3, C4)

NAF 1

NAF 2

5

Fingerings for measures 5-8:
Measure 5: NAF 1 (F#4, G4, A4, B4), NAF 2 (C3, G2)
Measure 6: NAF 1 (C5, B4, A4, G4), NAF 2 (F#3, C4)
Measure 7: NAF 1 (G4, F#4, E4, D4), NAF 2 (G2, C3)
Measure 8: NAF 1 (C5, B4, A4, G4), NAF 2 (F#3, C4)

NAF 1

NAF 2

9

Fingerings for measures 9-12:
Measure 9: NAF 1 (F#4, G4, A4, B4), NAF 2 (C3, G2)
Measure 10: NAF 1 (C5, B4, A4, G4), NAF 2 (F#3, C4)
Measure 11: NAF 1 (G4, F#4, E4, D4), NAF 2 (G2, C3)
Measure 12: NAF 1 (C5, B4, A4, G4), NAF 2 (F#3, C4)

Hark the Herald Angels Sing (cont.)

Arr. Ami Sarasvati

12

NAF 1

NAF 2

Fingerings for NAF 1: Measure 12: (0, 1, 2, 3, 4, 5, 6, 7, 8, 9, 10); Measure 13: (0, 1, 2, 3, 4, 5, 6, 7, 8, 9, 10); Measure 14: (0, 1, 2, 3, 4, 5, 6, 7, 8, 9, 10)

Fingerings for NAF 2: Measure 12: (0, 1, 2, 3, 4, 5, 6, 7, 8, 9, 10); Measure 13: (0, 1, 2, 3, 4, 5, 6, 7, 8, 9, 10); Measure 14: (0, 1, 2, 3, 4, 5, 6, 7, 8, 9, 10)

15

NAF 1

NAF 2

Fingerings for NAF 1: Measure 15: (0, 1, 2, 3, 4, 5, 6, 7, 8, 9, 10); Measure 16: (0, 1, 2, 3, 4, 5, 6, 7, 8, 9, 10); Measure 17: (0, 1, 2, 3, 4, 5, 6, 7, 8, 9, 10)

Fingerings for NAF 2: Measure 15: (0, 1, 2, 3, 4, 5, 6, 7, 8, 9, 10); Measure 16: (0, 1, 2, 3, 4, 5, 6, 7, 8, 9, 10); Measure 17: (0, 1, 2, 3, 4, 5, 6, 7, 8, 9, 10)

18

NAF 1

NAF 2

Fingerings for NAF 1: Measure 18: (0, 1, 2, 3, 4, 5, 6, 7, 8, 9, 10); Measure 19: (0, 1, 2, 3, 4, 5, 6, 7, 8, 9, 10); Measure 20: (0, 1, 2, 3, 4, 5, 6, 7, 8, 9, 10)

Fingerings for NAF 2: Measure 18: (0, 1, 2, 3, 4, 5, 6, 7, 8, 9, 10); Measure 19: (0, 1, 2, 3, 4, 5, 6, 7, 8, 9, 10); Measure 20: (0, 1, 2, 3, 4, 5, 6, 7, 8, 9, 10)

Little Drummer Boy

Arr. Ami Sarasvati

NAF 1

NAF 2

5

NAF 1

NAF 2

9

NAF 1

NAF 2

Little Drummer Boy (cont.)

Arr. Ami Sarasvati

13

NAF 1

NAF 2

17

NAF 1

NAF 2

21

NAF 1

NAF 2

Suggested NAF Keys: G or A
🎧 Play with Track #1

Angels We Have Heard on High

Arr. Ami Sarasvati

NAF Duet Angels We Have Heard on High

Arr. Ami Sarasvati

NAF 1

NAF 2

Play this line twice

5

NAF 1

NAF 2

8

NAF 1

NAF 2

Return to 2nd line

2nd time finish

Suggested NAF Key: F#

Silent Night for NAF

Arr. Ami Sarasvati

Silent Night (cont.)

Arr. Ami Sarasvati

13

Fingering diagrams for measures 13-16:

- Measure 13: [Black, Black, Black, White, White]
- Measure 14: [Black, Black, Black, White, White]
- Measure 15: [Black, Black, Black, White, White]
- Measure 16: [Black, Black, Black, White, White], [Black, Black, Black, White, White]
- Measure 17: [Black, Black, Black, White, White]
- Measure 18: [Black, Black, Black, White, White]
- Measure 19: [Black, Black, Black, White, White], [Black, Black, Black, White, White]
- Measure 20: [Black, Black, Black, White, White]

17

Fingering diagrams for measures 17-19:

- Measure 17: [Black, Black, Black, White, White]
- Measure 18: [Black, Black, Black, White, White]
- Measure 19: [Black, Black, Black, White, White]
- Measure 20: [Black, Black, Black, White, White]
- Measure 21: [Black, Black, Black, White, White]
- Measure 22: [Black, Black, Black, White, White]
- Measure 23: [Black, Black, Black, White, White]

20

Fingering diagrams for measures 20-23:

- Measure 20: [Black, Black, Black, White, White]
- Measure 21: [Black, Black, Black, White, White]
- Measure 22: [Black, Black, Black, White, White]
- Measure 23: [Black, Black, Black, White, White]
- Measure 24: [Black, Black, Black, White, White]
- Measure 25: [Black, Black, Black, White, White]
- Measure 26: [Black, Black, Black, White, White]

Silent Night Duet for NAF

Arrangement by Ami Sarasvati

NAF 1

NAF 2

Diagram 1: NAF 1 (closed), NAF 2 (closed)

Diagram 2: NAF 1 (closed), NAF 2 (closed)

Diagram 3: NAF 1 (closed), NAF 2 (closed)

Diagram 4: NAF 1 (closed), NAF 2 (closed)

5

NAF 1

NAF 2

Diagram 5: NAF 1 (closed), NAF 2 (open)

Diagram 6: NAF 1 (closed), NAF 2 (open)

Diagram 7: NAF 1 (closed), NAF 2 (open)

Diagram 8: NAF 1 (closed), NAF 2 (open)

9

NAF 1

NAF 2

Diagram 9: NAF 1 (open), NAF 2 (open)

Diagram 10: NAF 1 (open), NAF 2 (open)

Diagram 11: NAF 1 (closed), NAF 2 (open)

Diagram 12: NAF 1 (closed), NAF 2 (open)

Silent Night (cont.)

Arrangement by Ami Sarasvati

13

NAF 1

NAF 2

NAF 1 fingerings: 1. All holes closed. 2. Hole 1 open. 3. Hole 2 open. 4. Hole 3 open. 5. Hole 4 open. 6. Hole 5 open.

17

NAF 1

NAF 2

NAF 1 fingerings: 1. All holes closed. 2. Hole 1 open. 3. Hole 2 open. 4. Hole 3 open. 5. Hole 4 open. 6. Hole 5 open.

20

NAF 1

NAF 2

NAF 1 fingerings: 1. All holes closed. 2. Hole 1 open. 3. Hole 2 open. 4. Hole 3 open. 5. Hole 4 open.

www.learntoplayNAF.com